



Seneca River North Little League

P.O. BOX 2233 Clay, NY 13041

www.srnll.org

2011 Sponsor Form



COMPANY NAME	YOUR NAME
Street Address	PHONE NUMBER
City or Town	E-MAIL ADDRESS
State & Zip Code	PHONE NUMBER

SPONSOR OPTIONS

- All Sponsor Company Information will be posted to SRN website including a link from our website to yours.
- SRN organizes teams by Divisions; Each Division is assigned to a Field. Exception Softball.
- Please see SRN Field Numbers back of this page your choice, best location for your sign.
- SRN JSBL & Softball Divisions are Travel Leagues. "Travel Leagues" compete throughout Central NY
- SRN Divisions T-Ball, Single A, Double A, Triple A, Majors, Junior, Senior, Big League

Sign Sponsor

\$299 per year

Please see reverse side of this page for field choices

A 4' x 8' custom-made banner of your company's name, logo and information will be placed on the field of your choice for the entire regular season through the end of the fall ball season (May to mid-October).

FIELD NUMBER	
BASEBALL OR SOFTBALL	
PREFERENCE BY DIVISION	
PREFERENCE BY PLAYER NAME	
NO PREFERENCE SRN WILL ASSIGN	

Team Sponsor

\$299 per year

As a team sponsor your company's name will be prominently displayed on the uniform of a team in the following divisions - T-ball, A, AA, AAA or Majors. You will also receive a photo plaque of your team to proudly display in your place of business.

Note: We are happy to accept sponsorships year round. However, team uniforms will be ordered **three weeks** before regular season play. To have your Company name on Team Uniforms the due dates for your selection of Team(s) are; Minors Divisions due April 1st and JSBL Division, April 8th.

BASEBALL OR SOFTBALL	
PREFERENCE BY DIVISION	
PREFERENCE BY PLAYER NAME	
NO PREFERENCE SRN WILL ASSIGN	

Diamond Sponsor

\$399 per year receive both banner and team Sponsorship

BASEBALL OR SOFTBALL	
PREFERENCE BY DIVISION FIELD & TEAM	
PREFERENCE BY PLAYER NAME	
NO PREFERENCE SRN WILL ASSIGN	

Many thanks for your support! Please Contact SRN Sponsor Director Mark Meile with any questions (e-mail sponsor@srnll.org or Home Phone: 622-5938

Seneca River North Little League Buildings & Grounds

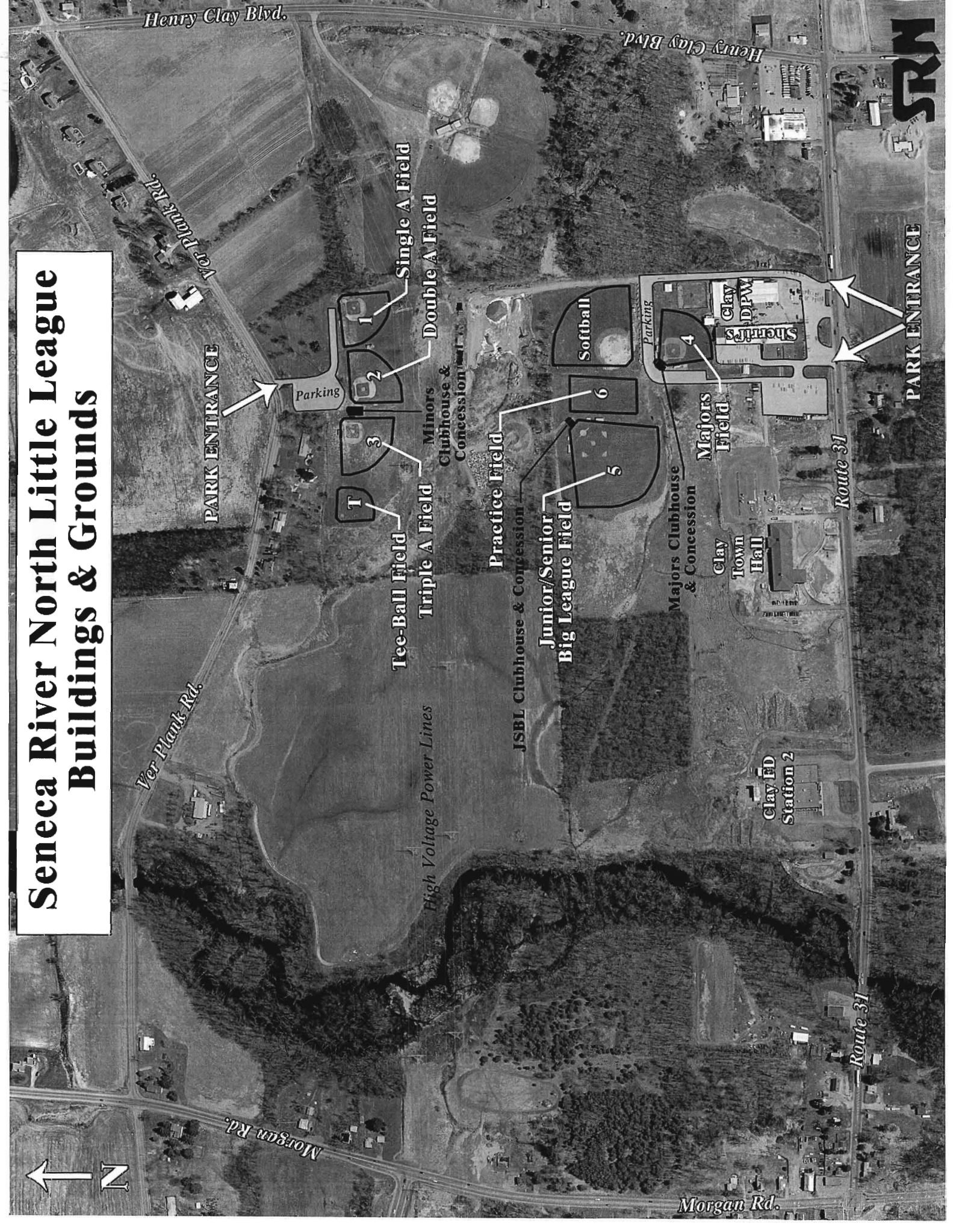

Henry Clay Blvd.

Henry Clay Blvd.

SRN

Ver Plank Rd.

PARK ENTRANCE

Parking

1

2

3

T

Single A Field

Double A Field

Triple A Field

High Voltage Power Lines

Minors Clubhouse & Concession

Practice Field

JSBL Clubhouse & Concession

Junior/Senior Big League Field

5

Softball

6

4

Majors Clubhouse & Concession

Majors Field

Clay Town Hall

Clay DPW

Shelters

Clay FD Station 2

Route 31

Route 31

PARK ENTRANCE

Morgan Rd.